



Cover up with  
confidence...

Cover up with  
**COVERMARK**<sup>®</sup>

No need  
to hide

- Birthmarks
- Vitiligo
- Rosacea
- Acne
- Tattoos

# About Covermark:

Skin camouflage is used to alleviate the psychological, physical and social effects that a perceived imperfect or altered image can have on a person's life. Applied via a simple application technique skin camouflage can render an immediate and long-lasting effect.

Just like a tattoo, a scar can symbolize a memory or a significant point on our life's journey. If desired, skin camouflage can present the individual with a choice of coverage to a level that they are comfortable with. Some individuals may also choose to use a camouflage treatment to manage a variety of skin conditions to help them feel confident in their skin.

Covermark® is a world leader in cosmetic camouflage and has a prestigious history of more than 80 years. It is a specialised camouflage treatment, which contains up to four times more pigments in its preparation compared to ordinary fluid foundations.

## Available Products:

### Covermark® Foundation

- 100% water and sweat proof
- Lasts 24 hours
- Provides SPF 30 with natural filters which is highly recommended for sensitive skin
- Hypo-allergenic and smudge-proof
- Available in 22 shades



### Covermark® Leg Magic

- 100% water and sweat proof
- Lasts 24 hours
- Provides SPF 16 protection
- Hypo-allergenic and smudge-proof
- Available in 10 shades

### Covermark® Finishing Powder

- Silky and loose setting powder applied after foundation

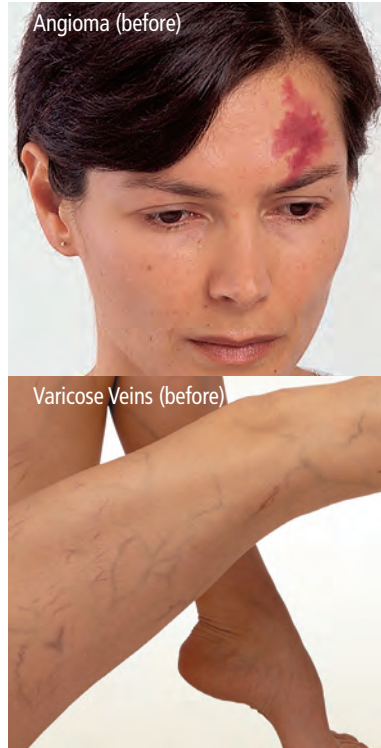

# Where Covermark is used:

**Covermark® Foundation** is a camouflage foundation used to cover any skin imperfection including:

- Birthmarks
- Vitiligo
- Rosacea
- Acne
- Concealment of tattoos
- Various pigmentation disorders
- Post-operative scarring

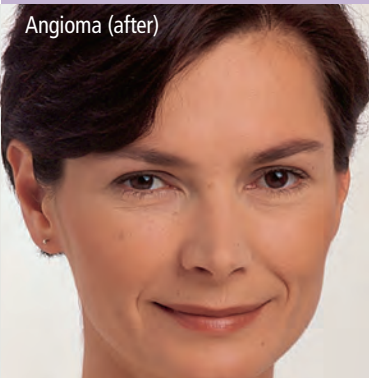

Angioma (after)

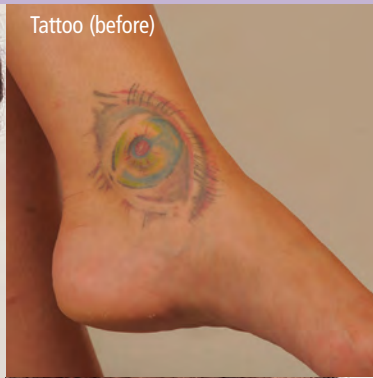

Tattoo (before)



Tattoo (after)

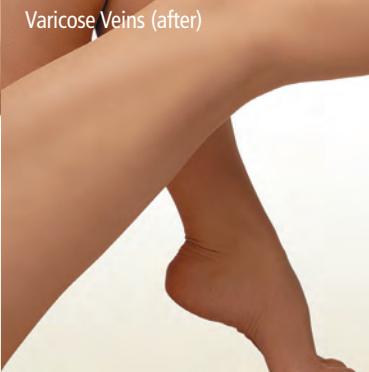

Varicose Veins (after)



Couperose (before)

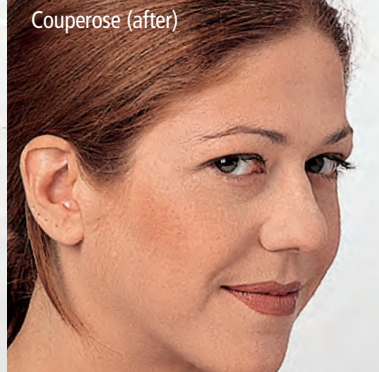

Couperose (after)

**Covermark® Leg Magic** helps conceal any blemish or imperfection on the legs and body, such as:

- Varicose veins
- Stretch marks
- Phlebitis
- Vitiligo
- Sunspots
- Scars, burns, dark marks
- Moles
- Bruises
- Tattoos



## How to apply:

- Apply the make up with your fingertips or with a sponge, tapping with small and quick movements for perfect application
- Blend generously over the rest of the skin to smooth out any lines on the edges
- For satin-matte skin, generously apply Covermark® Finishing Powder, wait for 2-3 minutes and then brush off the excess smoothly

## Availability:

With a range of 22 natural shades of Covermark® Foundation and 10 Covermark® Leg Magic shades, Covermark® can be perfectly matched to any skin tone by a skin camouflage practitioner or an appropriate health care professional.

Covermark® can also be purchased from [sk1n.co.uk](http://sk1n.co.uk) or ordered from your local pharmacy.

Covermark® trained skin camouflage practitioners can be found via: The British Association of Skin Camouflage or Changing Faces.



Available from all good pharmacies  
or from:

**sk1n**.co.uk  
THE NUMBER ONE IN SKIN

For more details contact:

E: [info@dermauk.co.uk](mailto:info@dermauk.co.uk)

W: [dermauk.co.uk](http://dermauk.co.uk)

T: 0191 375 9020



Derma UK Ltd, Toffee Factory, Ouseburn,  
Newcastle upon Tyne NE1 2DF.

**Date of Preparation:** February 2020

COV/07/0220